REPLACEMENT LOOPS

RollSeal Shutter

Automated Systems

Tools Required:

Tape measure
Tin snips
Rubber hammer
Flat-head screwdriver
Wire pliers

Packing List For One (1) Unit:

Instruction sheet
Two (2) Replacement Loop Sleeves

⚠ Warning!

Disconnect Electrical Power To Appliance Before Installation Of Replacement Loops

Directions:

1. Roll shutter up (open).
2. Disconnect electrical power to shutter.
3. Remove old loop strip from each side of shutter. NOTE: Old loop strips are laminated to shutter. Remove old strips by carefully scraping loop strip from shutter with a flat-head screwdriver or other suitable tool.
4. If required, cut replacement sleeves to fit. Measure length (**A**) required for replacement sleeves. Measure from underneath hood to bottom metal surface (where curtain rests when closed). Cut sleeve to length.
5. Separate bottom of hemmed sleeve with flat-head screwdriver just enough to slide sleeve onto edge of track as shown in Fig. 1.
6. Starting at bottom of shutter, carefully fit the sleeve over edge of track. Work from bottom to top. Use light hammer strokes or compress with large pliers (channel locks). Use care not to warp track.
7. Bend tabs to lock sleeve in place.
8. Repeat process on other side.
9. Installation complete.

Fig. 1

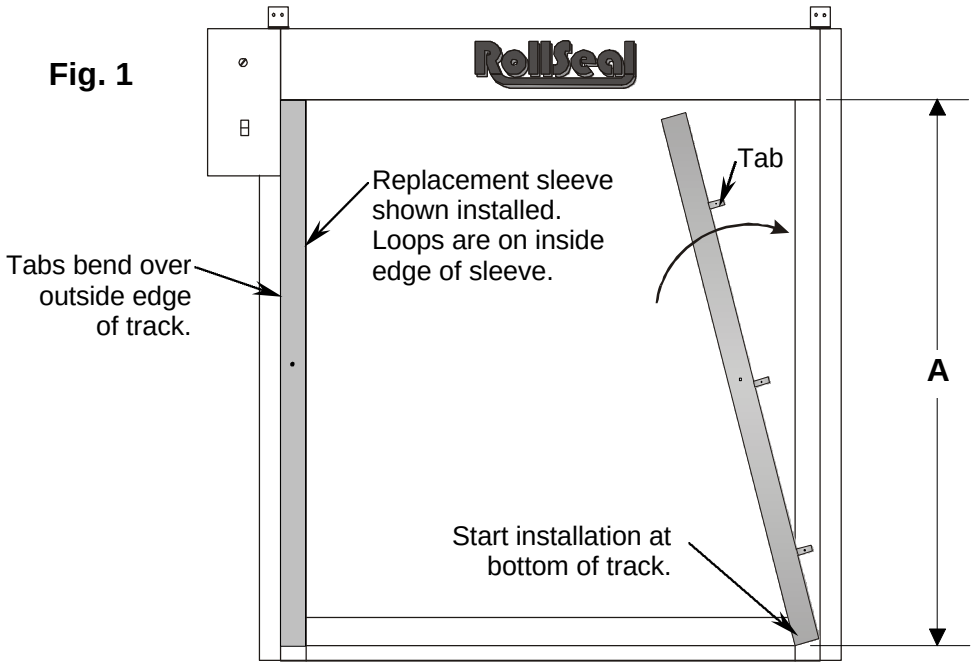

RollSeal • 1751 Co Road 68 • Bremen, AL 35033• Phone 256-287-7000 • Fax 256-287-7010
Sheet No. 4801-5130