

Instruction Sheet

Read carefully the information provided. Retain for future reference.

INSTALLATIONS INSTRUCTIONS, 48" GALV. STRAIGHT WALL DAMPER FAN

STEP 1

Unpack and become familiar with the components and hardware. Read through each step fully prior to beginning that step. Included are 12 - #10 x 2" pan head Phillips tapping S.S. Screws (Part # MH8206) and 12 - Guard screen Clips, 48" Damper Fan (Part # FP507)

STEP 2

Install the assembled fan into the wall opening (**the wall opening must be square, plumb & flat**). Use the guard screen clips and self-tapping #10 x 2" Phillips pan head screws to fasten the fan to the wall. Take care to screw the guard screen clips through the predrilled holes in the fan housing flanges. Manually rotate the fan blade to check for centering. The clearance between the blade tips and the edge of the orifice should be equal all the way around the orifice. Some further adjustment may be needed.

| ROUGH OPENING CHART | | |
|------------------------|--|---------|
| STRAIGHT WALL FAN SIZE | | |
| 48" | | |
| DIM "A" | | 55 1/2" |
| DIM "B" | | 55 1/2" |

Attention:
It is of the utmost importance to have the opening in the wall square, plumb and flat (to within 1/8"). These conditions must be verified prior to installing the fan into the wall rough opening.

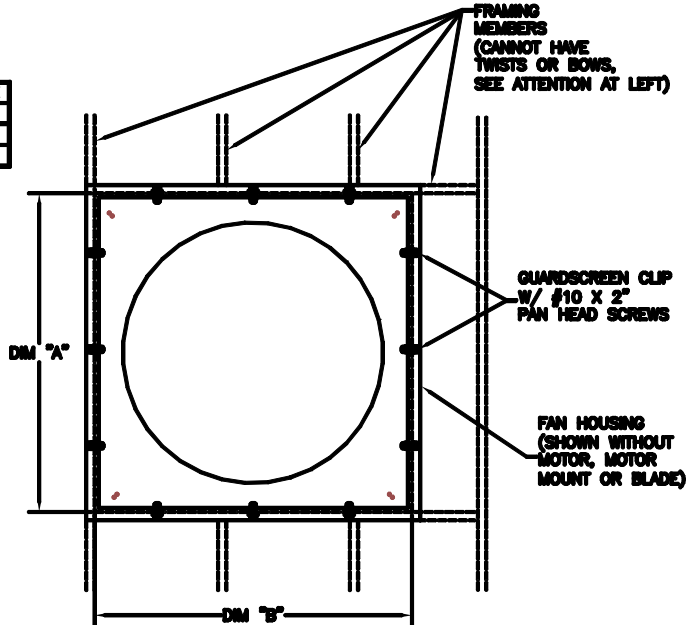

SERVICE AND TECHNICAL ASSISTANCE

Your dealer or the Valco Service Department will be happy to answer all technical questions which will improve your use of the Galvanized fan series. Be prepared with the model number and necessary information before you place a call to your dealer or Valco. If your fan requires service when the warranty period has expired, please contact your dealer for assistance or return the unit to Valco for repair.

Inquiries



**VALCO COMPANIES
P.O. BOX 117
210 E. MAIN ST.
COLDWATER, OH. 45828
Ph. 800-998-2526**